

- REFERENCES**
1. STREET LIGHT COMPLETED SHOWN THUS:
 2. WET MIX ROAD COMPLETED " " " "
 3. TREE PLANTATION " " " "
 4. LAID SEWER " " " "
 5. LAID W/S " " " "

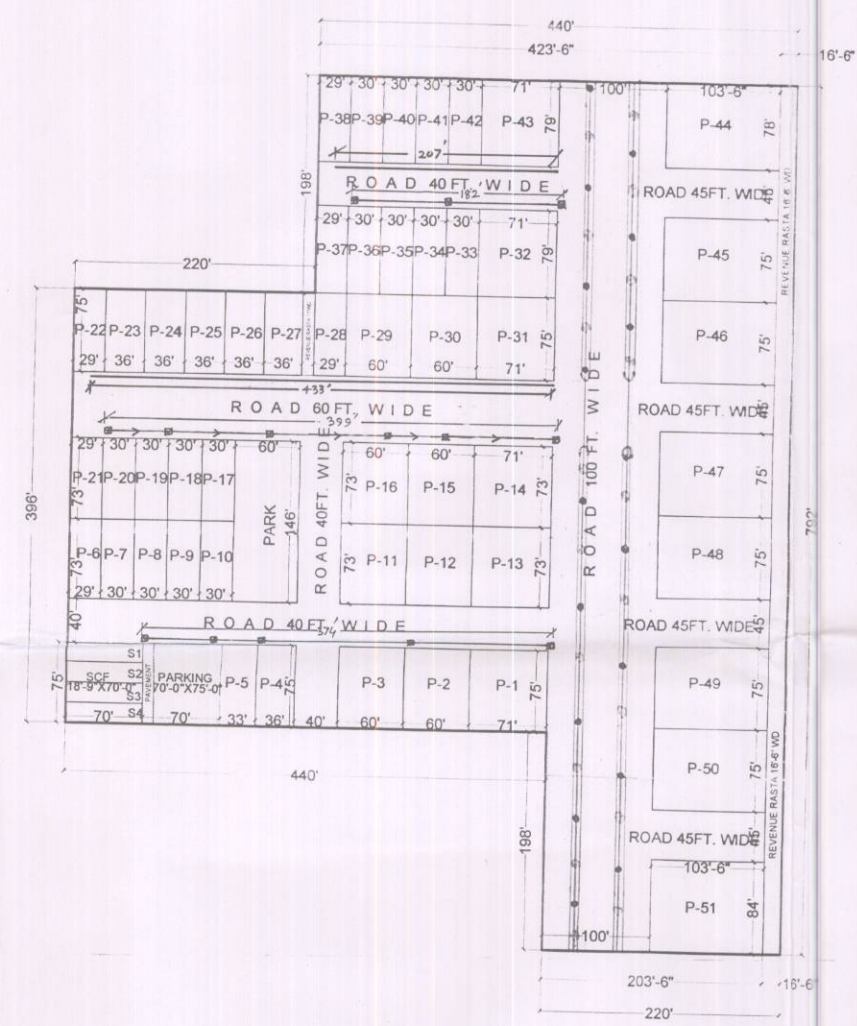

PROPOSED PLAN FOR RESIDENTIAL COLONY 'GLOBAL WESTEND' AT VILLAGE VALLAH, AMRITSAR.

PROMOTERS:-
NARINDER KUMAR SHARMA,
 5, GANDHA SINGHWALA, MAJITHA ROAD, ASR.
 (PROMOTERS REG. NO. ACA/PUDA/ JAL.10373)
 (DATED 5-12-05)

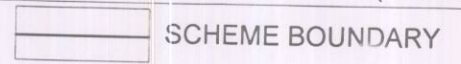

1. TOTAL AREA OF THE SCHEME = 69K-04M
 = 41866.00 SQYD (8.65 ACRES)

DETAIL OF RESIDENTIAL PLOTS

Sr. No.	Plot no.	No. of Plots.	Size	Area of Plot (Sqyds)	Total Area (Sqyds)
1	P1	1	71'-0"X75'-0"	591.67	591.67
2	P2 to P3	2	60'-0"X75'-0"	500.00	1000.00
3	P4	1	36'-0"X75'-0"	300.00	300.00
4	P5	1	33'-0"X75'-0"	275	275
5	P6	1	29'-0"X73'-0"	235.22	235.22
6	P7 to P10	4	30'-0"X73'-0"	243.33	973.32
7	P11 to P12	2	60'-0"X73'-0"	486.67	973.34
8	P13 to P14	2	71'-0"X73'-0"	575.89	1151.78
9	P15 to P16	2	60'-0"X73'-0"	486.67	973.34
10	P17 to P20	4	30'-0"X73'-0"	243.33	973.32
11	P21	1	29'-0"X73'-0"	235.22	235.22
12	P22	1	29'-0"X75'-0"	241.67	241.67
13	P23 to P27	5	36'-0"X75'-0"	300.00	1500.00
14	P28	1	29'-0"X75'-0"	241.67	241.67
15	P29 to P30	2	60'-0"X75'-0"	500.00	1000.00
16	P31	1	71'-0"X75'-0"	591.67	591.67
17	P32	1	71'-0"X79'-0"	623.22	623.22
18	P33 to P36	4	30'-0"X79'-0"	263.33	1053.32
19	P37 to P38	2	29'-0"X79'-0"	254.56	509.12
20	P39 to P42	4	30'-0"X79'-0"	263.33	1053.32
21	P43	1	71'-0"X79'-0"	623.22	623.22
22	P44	1	78'-0"X103'-6"	897.00	897.00
23	P45 to P50	6	75'-0"X103'-6"	862.5	5175
24	P51	1	84'-0"X103'-6"	966.00	966.00
TOTAL				51	22157.42

TOTAL AREA OF COLONY 41866.00 Sqyds

AREA UNDER SCHEME	AREA IN (Sqyds)	%AGE
RESIDENTIAL AREA	22157.42 Sqyds	52.93%
COMMERCIAL AREA	583.33 Sqyds	1.39%
ROAD, PARKING AREA & PAVEMENT	18151.92 Sqyds	43.36%
PARK	973.33 Sqyds	2.32%
GRAND TOTAL	41866.00 Sqyds	100%

SALEABLE AREA 54.32% NON-SALEABLE AREA 45.68%

LAYOUT PLAN
 SCALE 1"=80' NORTH - Drg.no. - GWE/02 DATE 28-12-05
 Sig. of Promoter Sig. of Planner

(Signatures)

F. I. K. WILK
 GENERAL T.P., M.A., L.L.B.
 STATE MEMBER I.P.A.,
 Consulting Engineer (Retd.)
 A.I.T.P. No. 1998-28

S.No.	Description of items	Approximate total work involved for development in colony	Development work executed in colony	Approximate percentage of progress	Competent Authority Under Para 4(95) Cum Senior Town Planner AMRITSAR
1.	Sewerage	2212'	955'	43%	<i>(Signature)</i> AMRITSAR
2.	Water Supply	2877'	646'	22%	
3.	Roads	2527'	1763' (Work under progress)	70% (Promiss copies not to be done)	
4.	Electricity	-	Street lights on 100' road commissioned, rest under progress		
5.	Horticulture	one Park	(Work under progress)	10% horticulture done on 100' road.	